

A PLAT OF LOCKS LANDING - PLAT NO. 1

A P.U.D.
LYING IN THE HANSON GRANT, MARTIN COUNTY, FLORIDA
AND BEING A REPLAT OF A PORTION OF THE PLAT OF ST. LUCIE INLET FARMS
AS RECORDED IN PLAT BOOK 1, PAGE 98, PALM BEACH (NOW MARTIN) COUNTY, FLORIDA

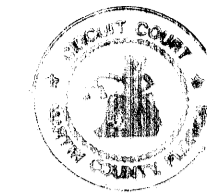

*Filed for record No. 6,1945 in
Plat Book 13, Page 94
File # 1143533
Marsh's Dike
Right of Way
By Charles B. Brien*

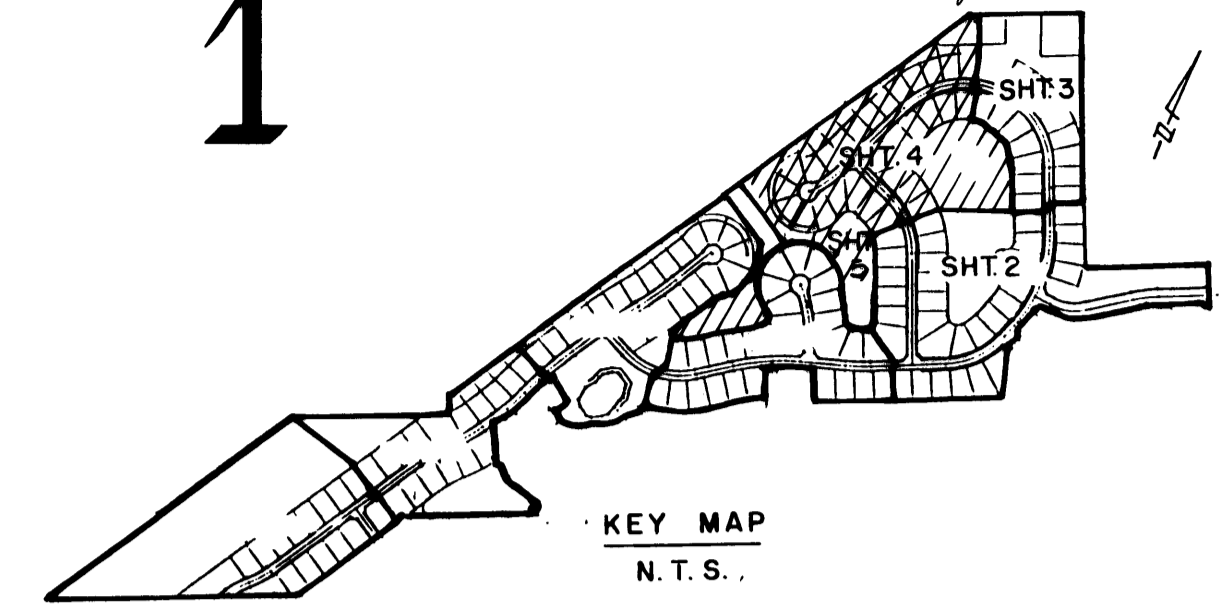
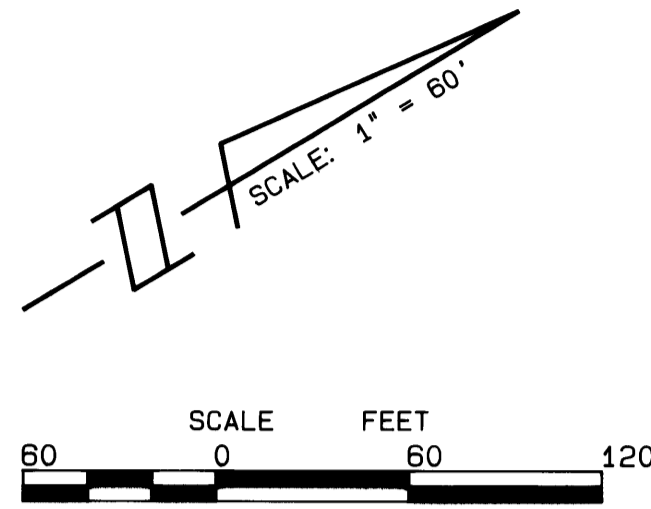

OKEECHOBEE WATERWAY
(ST. LUCIE CANAL)
P.B. 2, PG. 35
(SHEET 8 OF 8)

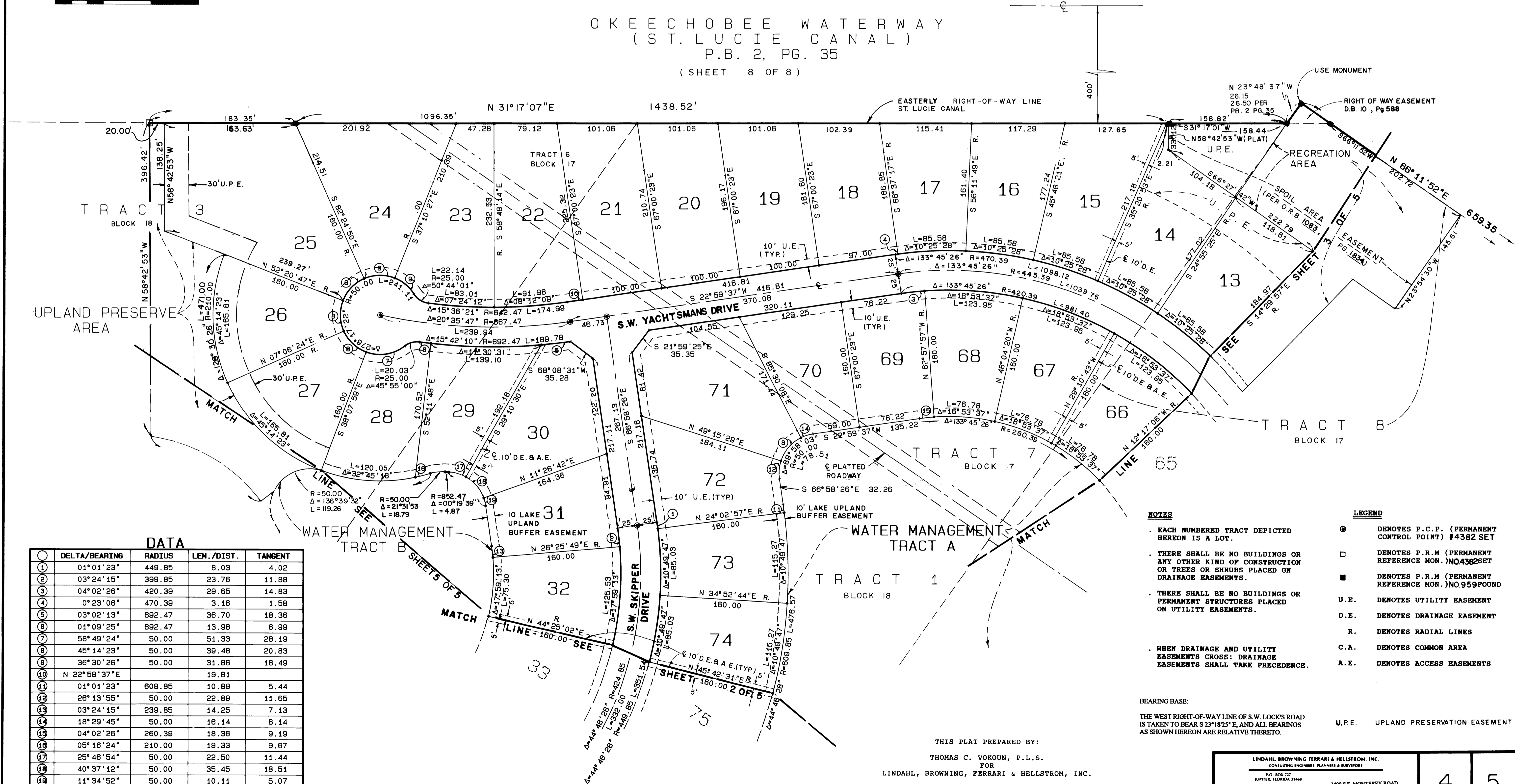

DATA

NO.	DELTA/BEARING	RADIUS	LEN./DIST.	TANGENT
1	01° 01' 23"	449.85	8.03	4.02
2	03° 24' 15"	399.85	23.76	11.88
3	04° 02' 26"	420.39	29.85	14.83
4	0° 23' 08"	470.39	3.16	1.58
5	03° 02' 13"	692.47	36.70	18.36
6	01° 09' 25"	692.47	13.98	6.99
7	58° 49' 24"	50.00	51.33	28.19
8	45° 14' 23"	50.00	39.48	20.83
9	36° 30' 26"	50.00	31.86	16.49
10	N 22° 59' 37" E		19.81	
11	01° 01' 23"	609.85	10.89	5.44
12	26° 13' 55"	50.00	22.89	11.65
13	03° 24' 15"	299.85	14.25	7.13
14	18° 29' 45"	50.00	16.14	8.14
15	04° 02' 26"	260.39	18.36	9.19
16	05° 16' 24"	210.00	19.33	9.87
17	25° 46' 54"	50.00	22.50	11.44
18	40° 37' 12"	50.00	35.45	18.51
19	11° 34' 52"	50.00	10.11	5.07

- NOTES**
- EACH NUMBERED TRACT DEPICTED HEREON IS A LOT.
 - THERE SHALL BE NO BUILDINGS OR ANY OTHER KIND OF CONSTRUCTION OR TREES OR SHRUBS PLACED ON DRAINAGE EASEMENTS.
 - THERE SHALL BE NO BUILDINGS OR PERMANENT STRUCTURES PLACED ON UTILITY EASEMENTS.
 - WHEN DRAINAGE AND UTILITY EASEMENTS CROSS: DRAINAGE EASEMENTS SHALL TAKE PRECEDENCE.
- LEGEND**
- ⊙ DENOTES P.C.P. (PERMANENT CONTROL POINT) #4382 SET
 - DENOTES P.R.M. (PERMANENT REFERENCE MON.) NO.4382 SET
 - DENOTES P.R.M. (PERMANENT REFERENCE MON.) NO.959 FOUND
 - U.E. DENOTES UTILITY EASEMENT
 - D.E. DENOTES DRAINAGE EASEMENT
 - R. DENOTES RADIAL LINES
 - C.A. DENOTES COMMON AREA
 - A.E. DENOTES ACCESS EASEMENTS
 - U.P.E. UPLAND PRESERVATION EASEMENT

BEARING BASE:
THE WEST RIGHT-OF-WAY LINE OF S.W. LOCK'S ROAD IS TAKEN TO BEAR S 23° 18' 25" E. AND ALL BEARINGS AS SHOWN HEREON ARE RELATIVE THERETO.

THIS PLAT PREPARED BY:
THOMAS C. VOKOUN, P.L.S.
FOR
LINDAHL, BROWNING, FERRARI & HELLSTROM, INC.

LINDAHL, BROWNING FERRARI & HELLSTROM, INC. CONSULTING ENGINEERS, PLANNERS & SURVEYORS P.O. BOX 727 JUPITER, FLORIDA 33468 2322 COLONIAL ROAD SUITE 300 FORT PIERCE, FLORIDA 34950	2400 S.E. MONTEREY ROAD SUITE 300 STUART, FL 34996 407-286-3183
4	5